Clinical Lab Results

More than 55% of all clinical lab test results ordered by the EP during the EHR reporting period whose results are either in a positive/negative or numerical format are incorporated in CEHRT as structured data.

How to meet this measure using ONCOCHART –

Method 1

Establish an HL7 interface with the company that provides you labs. Contact your labs provider(s) and ask them if they have the ability to send lab results to you in HL7 format. If they have this capability, provide us with contact information, so we can begin the process. There may be fees involved to establish these interfaces.

Method 2

Click Order & Labs > Lab results

Click *Add* then enter the Lab test information in the *Labs* section. *

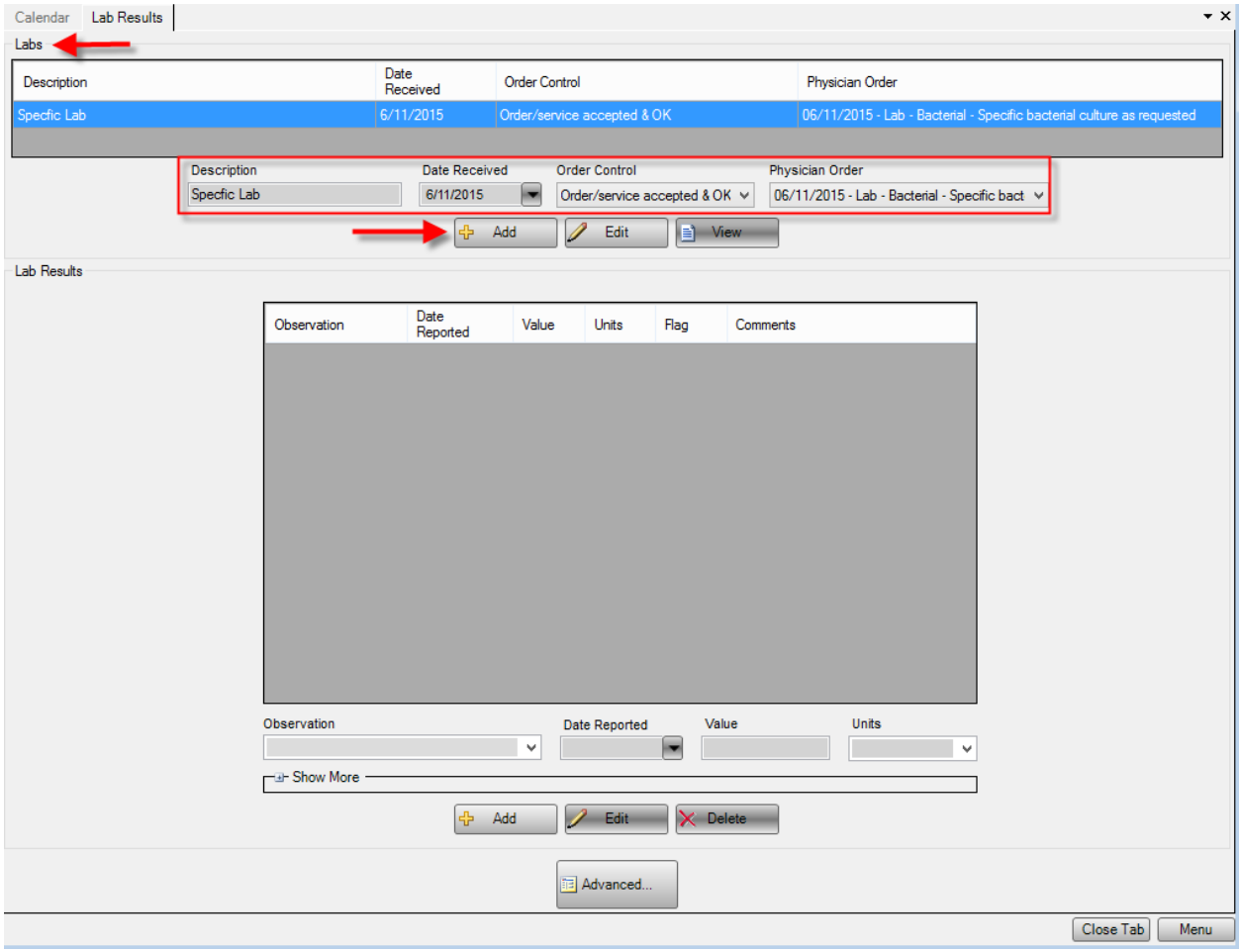

Reviewed and modified on 6/11/2015 This document is the property of BMSi, Inc, and it for the sole use of the intended recipient(s) and may contain classified, proprietary, confidential, trade secret or privileged information. Any unauthorized review, use, disclosure or distribution is prohibited and may be a violation of law.

Make sure the appropriate Lab test is selected in the top section. Click *Add* then enter the result(s) in the *Lab Results* section.

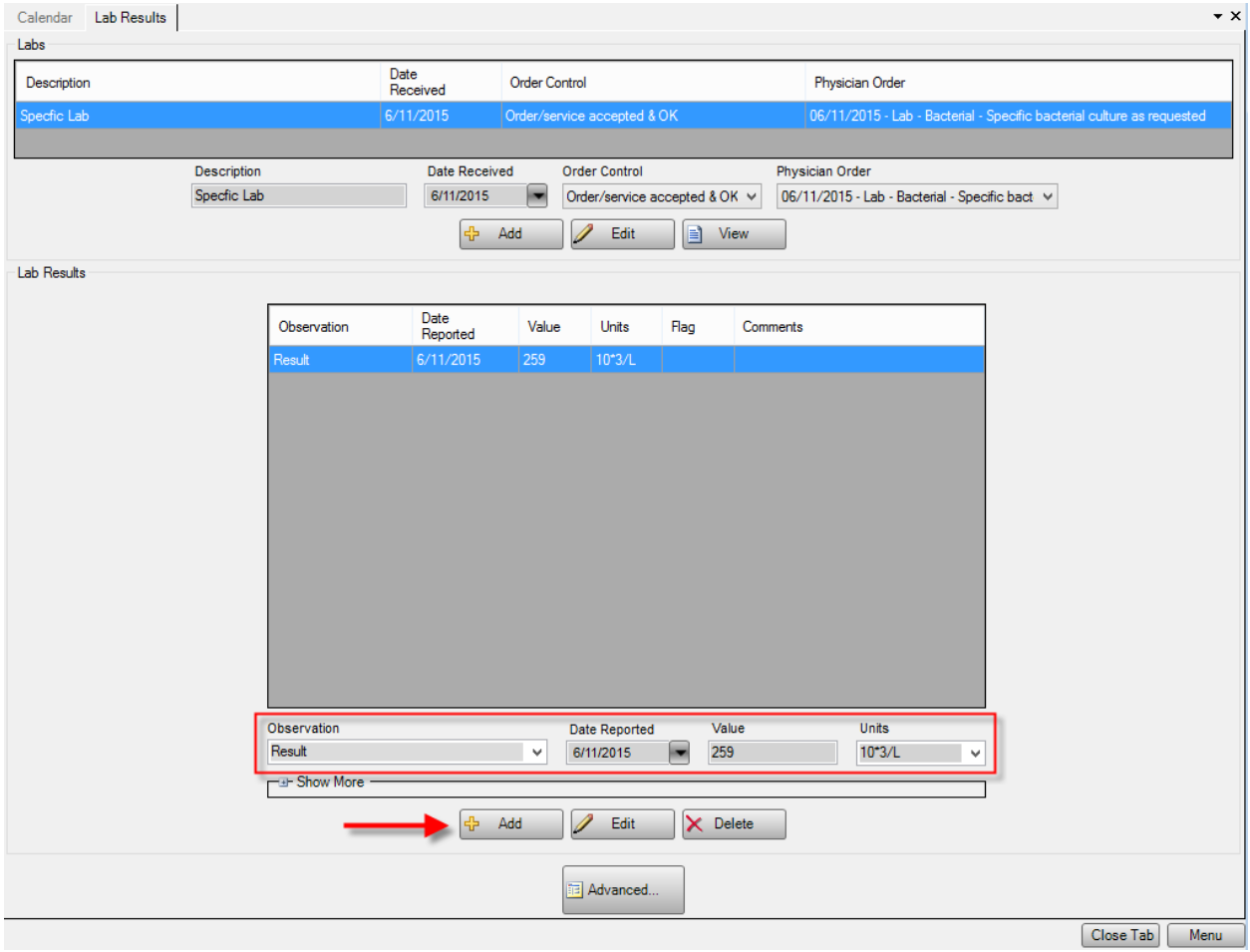

If you'd like to add more details regarding the lab result(s), you can click the + next to *Show More*.

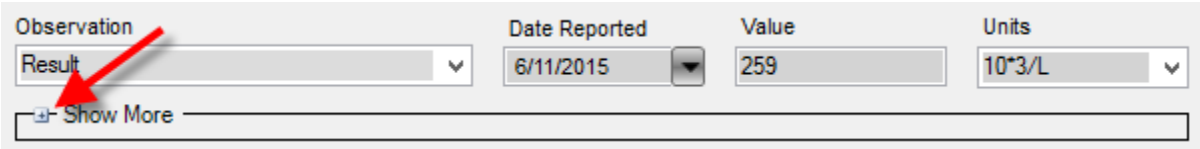

Reviewed and modified on 6/11/2015 This document is the property of BMSi, Inc, and it for the sole use of the intended recipient(s) and may contain classified, proprietary, confidential, trade secret or privileged information. Any unauthorized review, use, disclosure or distribution is prohibited and may be a violation of law.

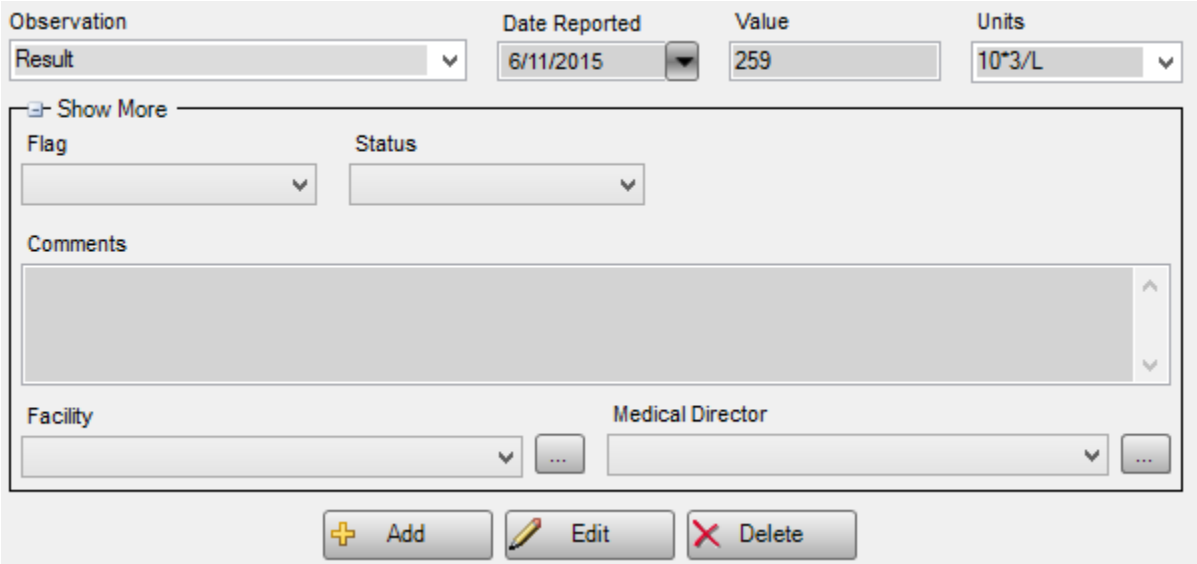

Notes

* You ***must*** associate the lab test with a CPOE ***and*** add at least one result to the *Lab Results* section in order for the MU calculator to increment the numerator.

Discontinued lab orders will not count towards the denominator or the numerator.

It is not required that you enter information in the *Show More* section.

Only CPOEs that are designated as labs will be available for association.

It is suggested that this form only be used to enter lab results for orders that were initiated by one of your staff physicians. This measure is not for lab results initiated by outside physicians or clinicians.

EXCLUSION: Any EP who orders no lab tests where results are either in a positive/negative affirmation or numeric format during the EHR reporting period.

Reviewed and modified on 6/11/2015 This document is the property of BMSi, Inc, and it for the sole use of the intended recipient(s) and may contain classified, proprietary, confidential, trade secret or privileged information. Any unauthorized review, use, disclosure or distribution is prohibited and may be a violation of law.