



Patient Specific Education

The MIPS eligible clinician must use clinically relevant information from CEHRT to identify patient-specific educational resources and provide electronic access to those materials to at least 1 unique patient seen by the MIPS eligible clinician.

How to meet this measure using ONCOCHART –

Making education documents available for patient assignment

- Go to *Utilities > Patients > Patient Education Forms*.
- Import your patient education documents into ONCOCHART by using the **Import** button.
- Navigate to the location of your document(s), select them, and then click **Open**. (You can select multiple documents by holding Ctrl and selecting the documents.)

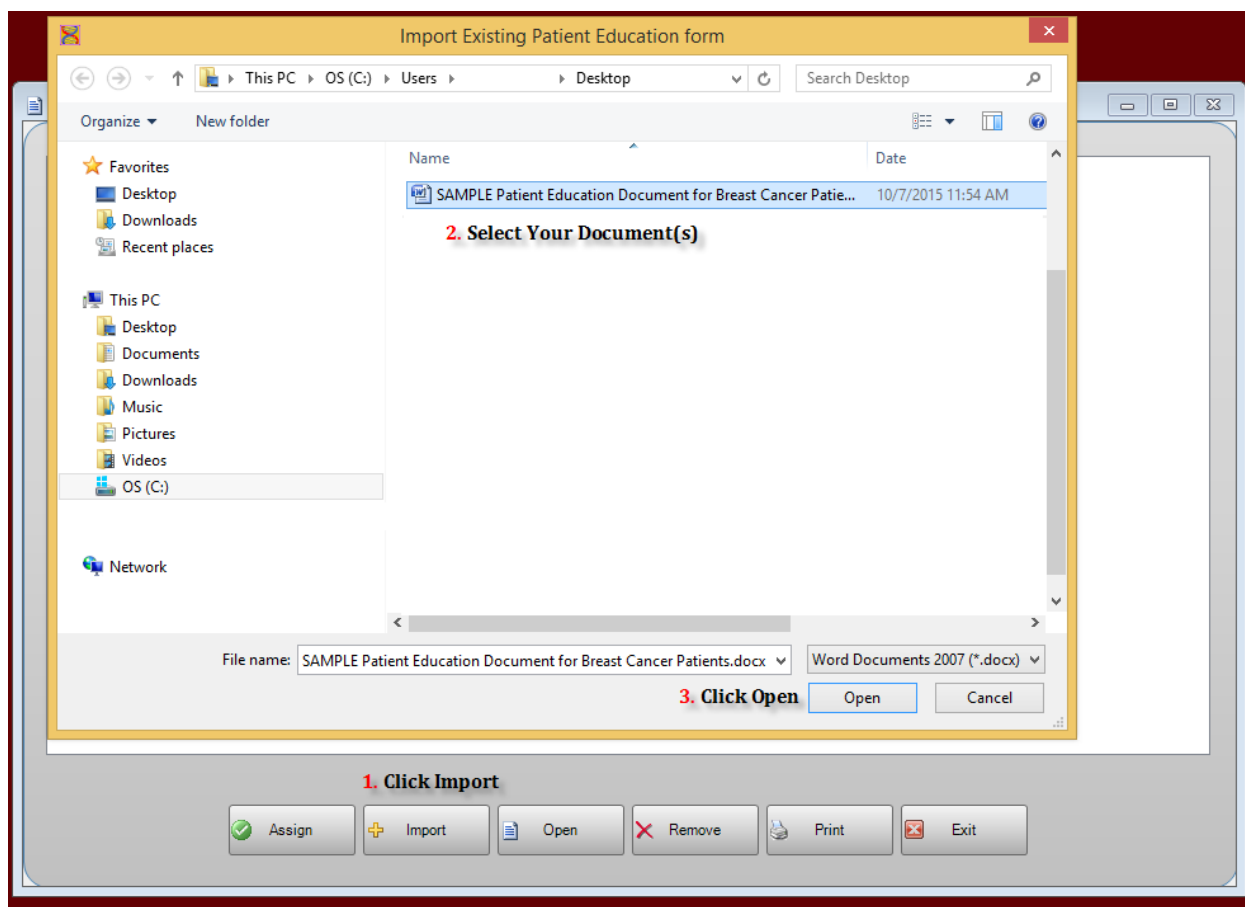



- Highlight your desired education document then click **Assign**.
- Search for all or part of the diagnosis code, highlight the appropriate ones then click **Save**.

ASSIGN PATIENT EDUCATION DOCUMENT - SAMPLE Pat

Problem Codes	Medications
C50. 1. Type your desired filter	Filter Medications
C50.02 - Malignant neoplasm of nipple and areola, male	Abilify
C50.021 - Malignant neoplasm of nipple and areola, right m...	Abilify
C50.022 - Malignant neoplasm of nipple and areola, left mal...	Abilify (aripiprazole)
C50.029 - Malignant neoplasm of nipple and areola, unspe...	Ace Inhibitors
C50.1 - Malignant neoplasm of central portion of breast	amoxicillin
C50.11 - Malignant neoplasm of central portion of breast, fe...	amoxicillin
C50.111 - Malignant neoplasm of central portion of right fe...	amoxicillin
C50.112 - Malignant neoplasm of central portion of left fem...	Basaglar KwikPen U-10
C50.119 - Malignant neoplasm of central portion of unspeci...	carbamazepine
C50.12 - Malignant neoplasm of central portion of breast, m...	Centrum
C50.121 - Malignant neoplasm of central portion of right mal...	Centrum
C50.122 - Malignant neoplasm of central portion of left male...	Centrum Specialist Hear
C50.129 - Malignant neoplasm of central portion of unspeci...	codeine sulfate
C50.2 - Malignant neoplasm of upper-inner quadrant of breast	Demerol (meperidine)
C50.21 - Malignant neoplasm of upper-inner quadrant of br...	Lantus U-100 Insulin
C50.211 - Malignant neoplasm of upper-inner quadrant of ri...	lisinopril
C50.212 - Malignant neoplasm of upper-inner quadrant of le...	metoprolol tartrate
C50.219 - Malignant neoplasm of upper-inner quadrant of u...	metoprolol tartrate
C50.22 - Malignant neoplasm of upper-inner quadrant of br...	nkda
C50.221 - Malignant neoplasm of upper-inner quadrant of ri...	penicillin g potassium
C50.222 - Malignant neoplasm of upper-inner quadrant of le...	penicillin v potassium
C50.229 - Malignant neoplasm of upper-inner quadrant of u...	penicillin v potassium
C50.3 - Malignant neoplasm of lower-inner quadrant of breast	sulfasalazine
C50.31 - Malignant neoplasm of lower-inner quadrant of br...	Tylenol Arthritis Pain

Code Type: ICD-10

Select All Clear All Select All

2. Select your diagnosis codes

Save



How to Provide Patient Education Documents to a Patient -

Any patient that meets the specified criteria you chose will have the education documents located under *Miscellaneous > Pt Specific Education*. In order to receive credit, in ONCOCHART, for providing the education resource, you will have to open, print or upload the document to the patient portal. Once the document has been opened, printed or uploaded, the date on which you provided the document will auto populate.

Document Name	Printed	Hidden	Provided	Uploaded
foods permitted.pdf	<input type="checkbox"/>	<input type="checkbox"/>	12/15/2016	<input type="checkbox"/>
foods to avoid.pdf	<input type="checkbox"/>	<input type="checkbox"/>		<input type="checkbox"/>
SAMPLE Patient Education Document for Breast Cancer Patients.docx	<input checked="" type="checkbox"/>	<input checked="" type="checkbox"/>	12/15/2016	<input checked="" type="checkbox"/>

The patient portal can also help you meet this measure as ONCOCHART will automatically upload any education document(s) to the patient portal for patients who have authorized you to send them health information. The document(s) will upload after a narrative has been recorded. For example, after a narrative is recorded on a patient, ONCOCHART looks to find all patient education documents that have not been uploaded for that patient. If some are found, they are uploaded. If they've already been uploaded, they will not upload again. Contact *ONCOCHART support for more information regarding the patient portal*.

Additional Information

The EP may use these elements or additional elements within CEHRT to identify educational resources specific to patients' needs. The EP can then provide these educational resources to patients in a useful format for the patient (such as, electronic copy, printed copy, electronic link to source materials, through a patient portal or PHR).